

UNIVERSITY OF KENTUCKY
EMERGENCY CONTACTS / REPORTING PROCEDURES
PETROLEUM SPILL DECISION & NOTIFICATION CHART

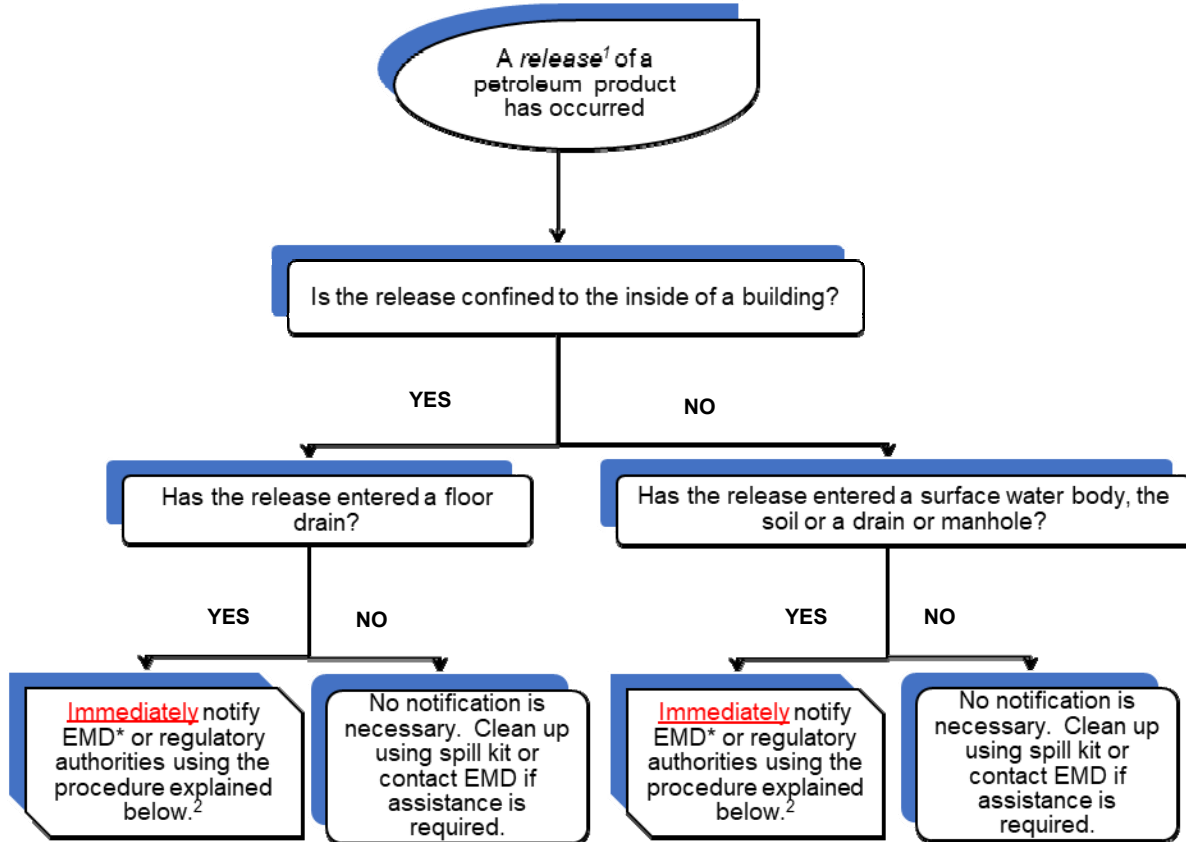

1 – Release means any spilling, pumping, pouring, emitting, emptying, discharging, injecting, escaping, leaching, dumping or disposing of petroleum into the environment.

2 – A release of petroleum meeting any of the criteria below must be reported to appropriate regulatory authorities within 15 minutes of knowledge of the release.

- Release of gasoline or other petroleum products such as oils in quantities greater than 25 gallons.
- Release of diesel in quantities greater than 75 gallons.
- Release that creates a visible sheen on surface waters.
- If a release enters a floor drain immediate determination must be made as to whether the material could enter the environment. If in doubt, assume it has for reporting purposes.

If a release occurs, EMD should be notified to provide assistance in notifying the proper regulatory agencies. If EMD cannot be contacted within approximately 10 minutes of knowledge of the release, then the operating unit should notify each of the regulatory authorities listed below:

CONTACT	NORMAL BUSINESS HOURS (8 AM – 5 PM; M – F)	AFTER HOURS AND WEEKENDS / HOLIDAYS
UK Environmental Management Department	323-6280	9-911 (from campus phone) or 257-8573 (UK Police Department)
LFUCG** Fire Department	9 – 911 (campus phone) 911 (mobile phone)	9 – 911 (campus phone) or 911 (mobile phone)
LFUCG** Emergency Management	258-3784	9 – 911 (campus phone) or 911 (mobile phone)
Kentucky Emergency Response Center	502-564-2380	800-928-2380
National Response Center	800-424-8802	800-424-8802